

PROPOSED PLAN

Scale 1:100 at A2

External Finishes:

- Roof Cladding:
Insulated profiled roof cladding - colour: colour: Goosewing Grey (BS 10A05).
- Wall Cladding:
Insulated profiled vertical wall cladding - colour: Sargasso (RAL 5003).
- Basecourse:
Grey facing brick basecourse beneath drip flashing of cladding
- Flashings:
Powder coated pressed metal roof, corner, door & window ingoie and drip flashings - colour: Sargasso (RAL 5003).
- Gutters and Rainwater Pipes
Aluminium eaves gutters and downpipes - colour: Goosewing Grey (BS 10A05).
- Bollards:
168.8mm diameter x 1000mm high steel hollow bollards with steel base plates filled with concrete.
Bollards to be painted - colour: yellow (BS 10 E 55) and black horizontal stripes (200mm high).

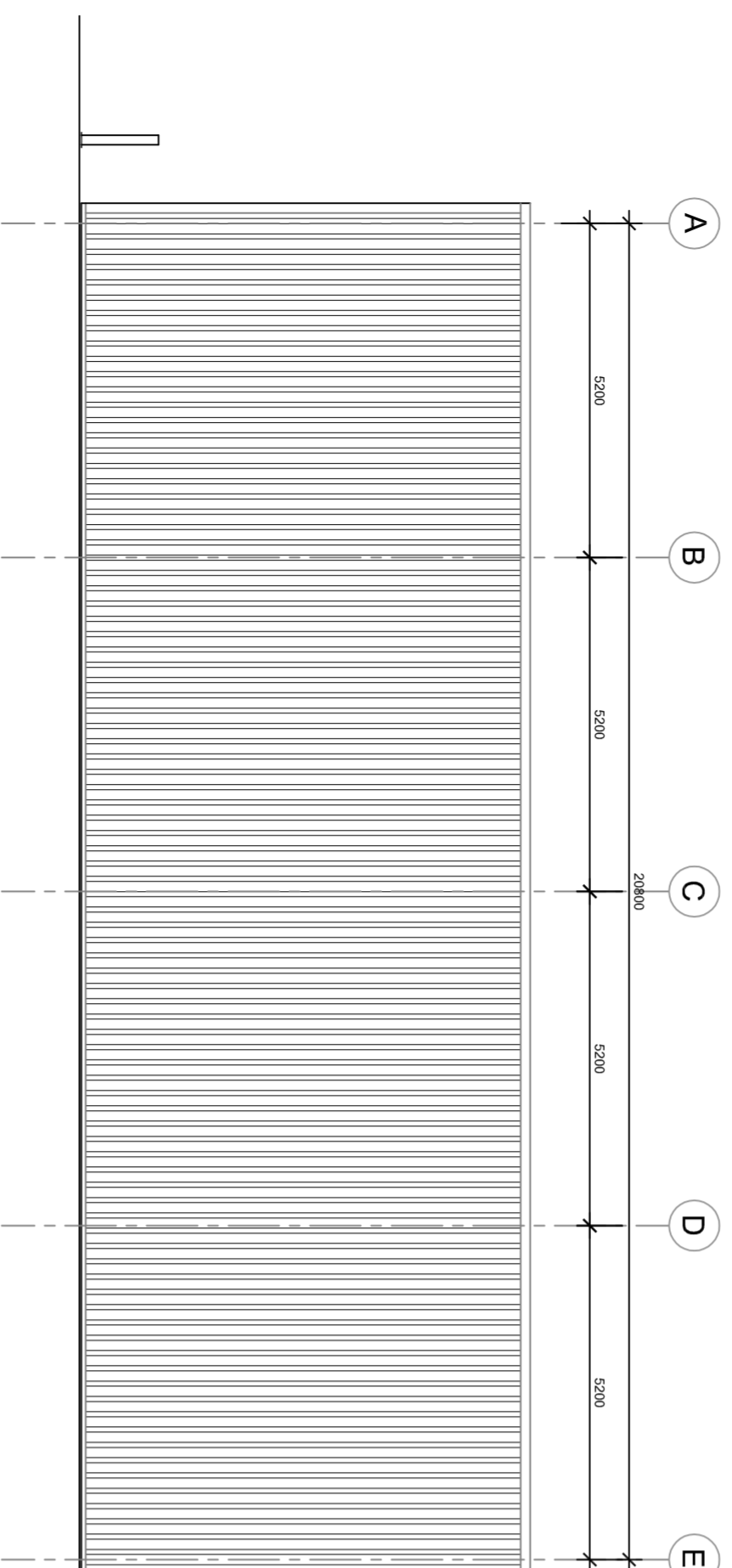

PROPOSED NORTH-WEST ELEVATION

Scale 1:100 at A2

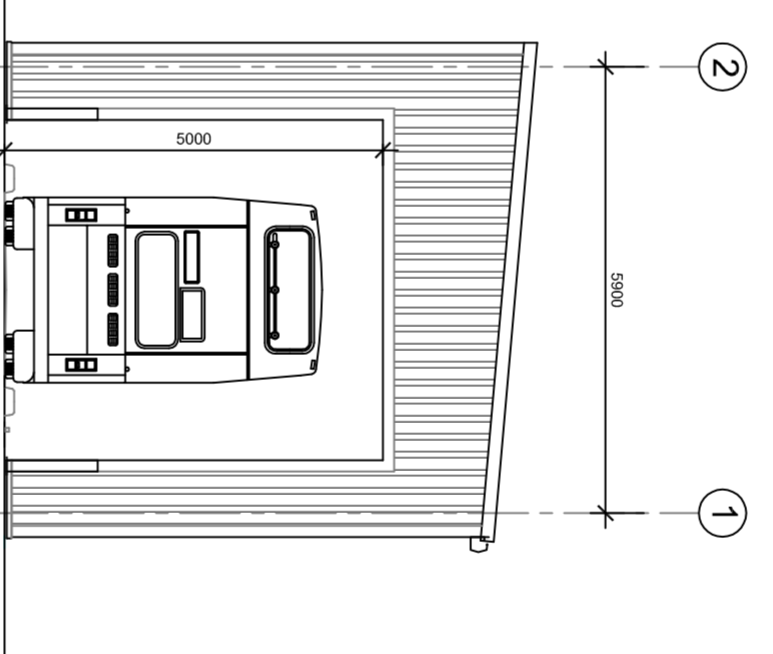

PROPOSED NORTH-EAST ELEVATION

Scale 1:100 at A2

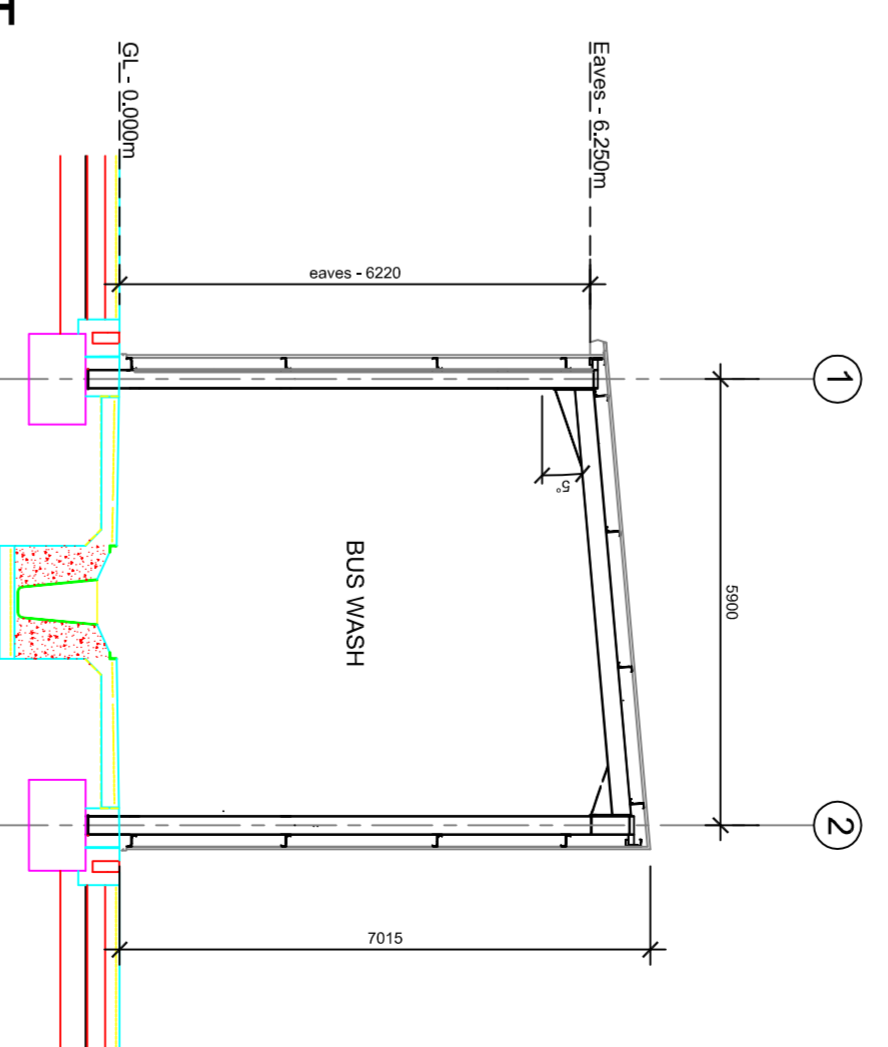

PROPOSED CROSS SECTION THRO' BUS WASH

Scale 1:100 at A2

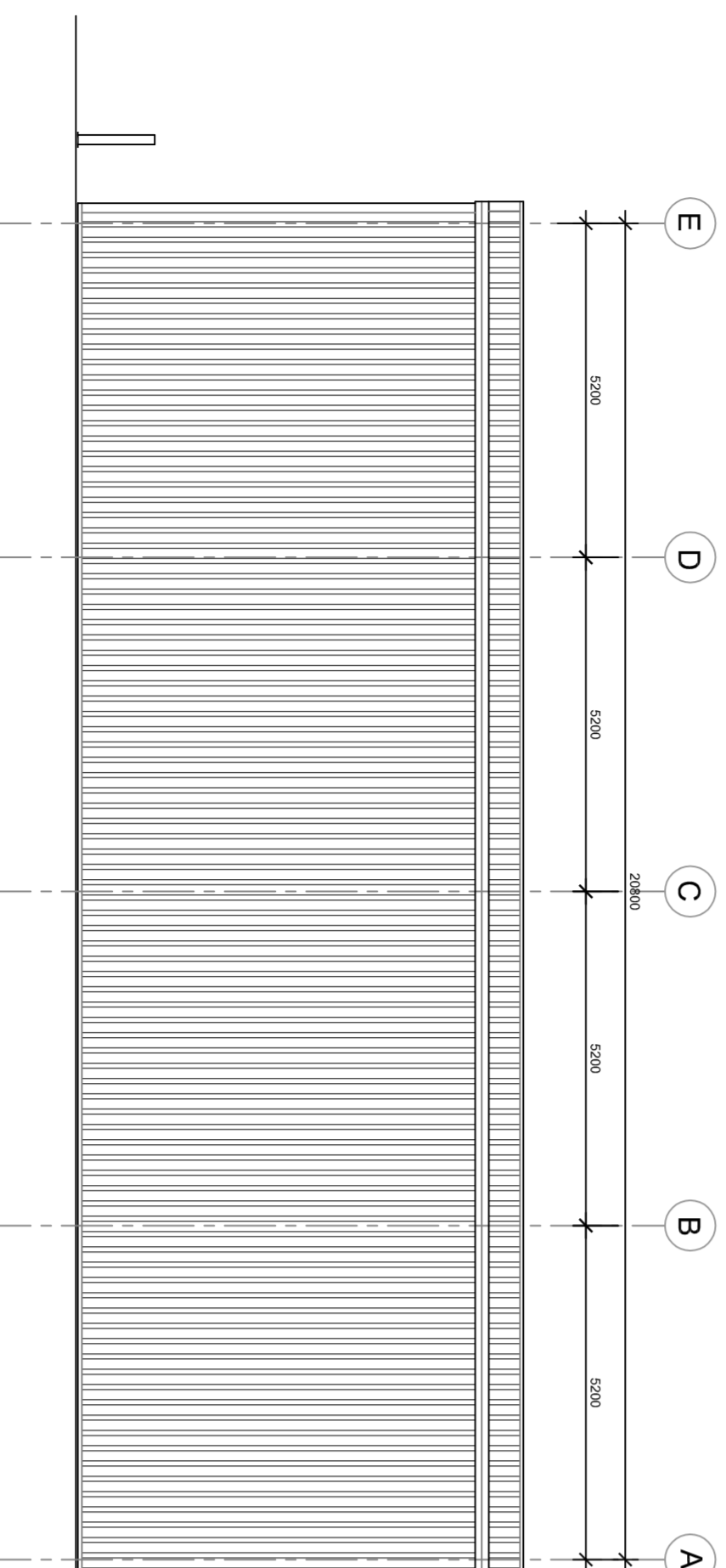

PROPOSED SOUTH-EAST ELEVATION

Scale 1:100 at A2

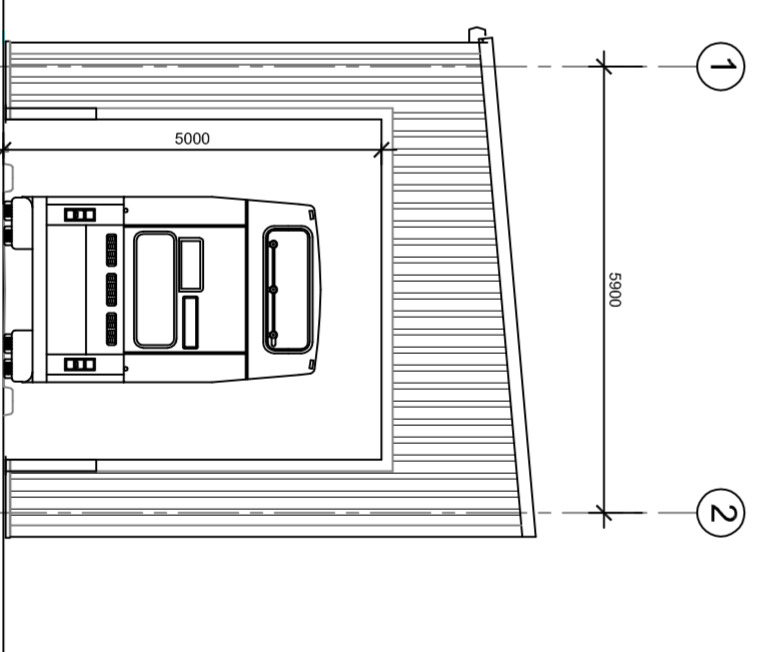

PROPOSED SOUTH-WEST ELEVATION

Scale 1:100 at A2

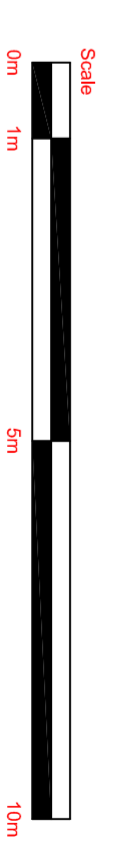

DATE	REVISION	REV
DRAWING STATUS:		
PLANNING		

SCALE: 1:100 @ A2 DRAWN: SM
DATE: JUNE 2017 CHECKED:
DRAWING NO: 40118-L-005

CLIENT: STAGECOACH UK BUS

PROJECT: PROPOSED DEPOT
Sovereign Way, Sealand Ind. Est., Chester
DRAWING TITLE: BUS / CHASSIS WASH- PROPOSED PLAN, SECTION & ELEVATIONS



Andrew Cowie Construction Ltd
6 Merula Drive, Barra Business Park
Oldmeldrum Aberdeenshire AB51 1QX
+44 (0) 1551 873378 +44 (0) 1551873370 fax
info@andrewcowieconstruction.co.uk
www.andrewcowieconstruction.com
CONSTRUCTION | BUILDING | SOLUTIONS | CONTRACTOR