

Notes

Figured dimensions are to be used in all cases. Dimensions should not be scaled from drawing. All existing dimensions should be checked on site before commencement of the work. Any discrepancies in dimensions should be clarified with the Architect prior to commencement of the work. No deviation from this drawing will be permitted without the prior written consent of the Architect. This drawing is to be read in conjunction with all the relevant Mechanical and Electrical drawings. This drawing is to be read in conjunction with the relevant Structural Engineer's drawings, structural calculations and recommendations. This drawing is to be read in conjunction with the relevant Fire Safety Strategy drawings.

This drawing is copyright and to be returned to the architect on completion of the contract.

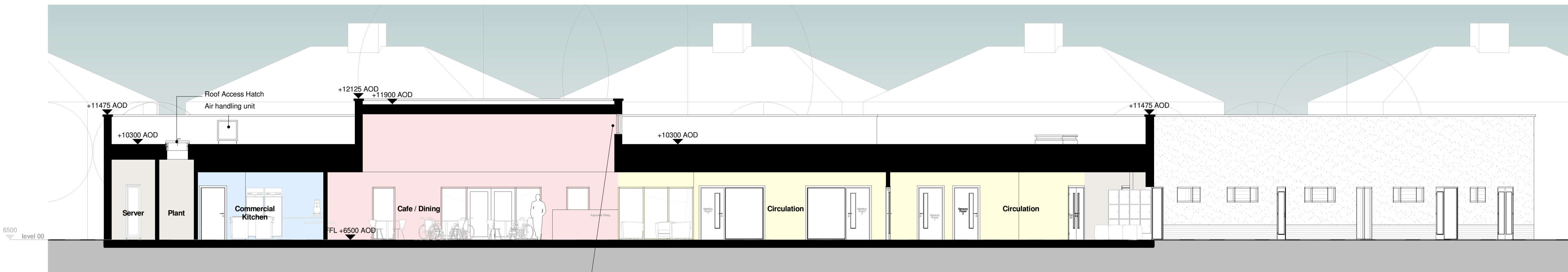

1 GA Section 1 - Proposed
Scale: 1 : 100



2 GA Section 2 - Proposed
Scale: 1 : 100



3 GA Section 3 - Proposed
Scale: 1 : 100

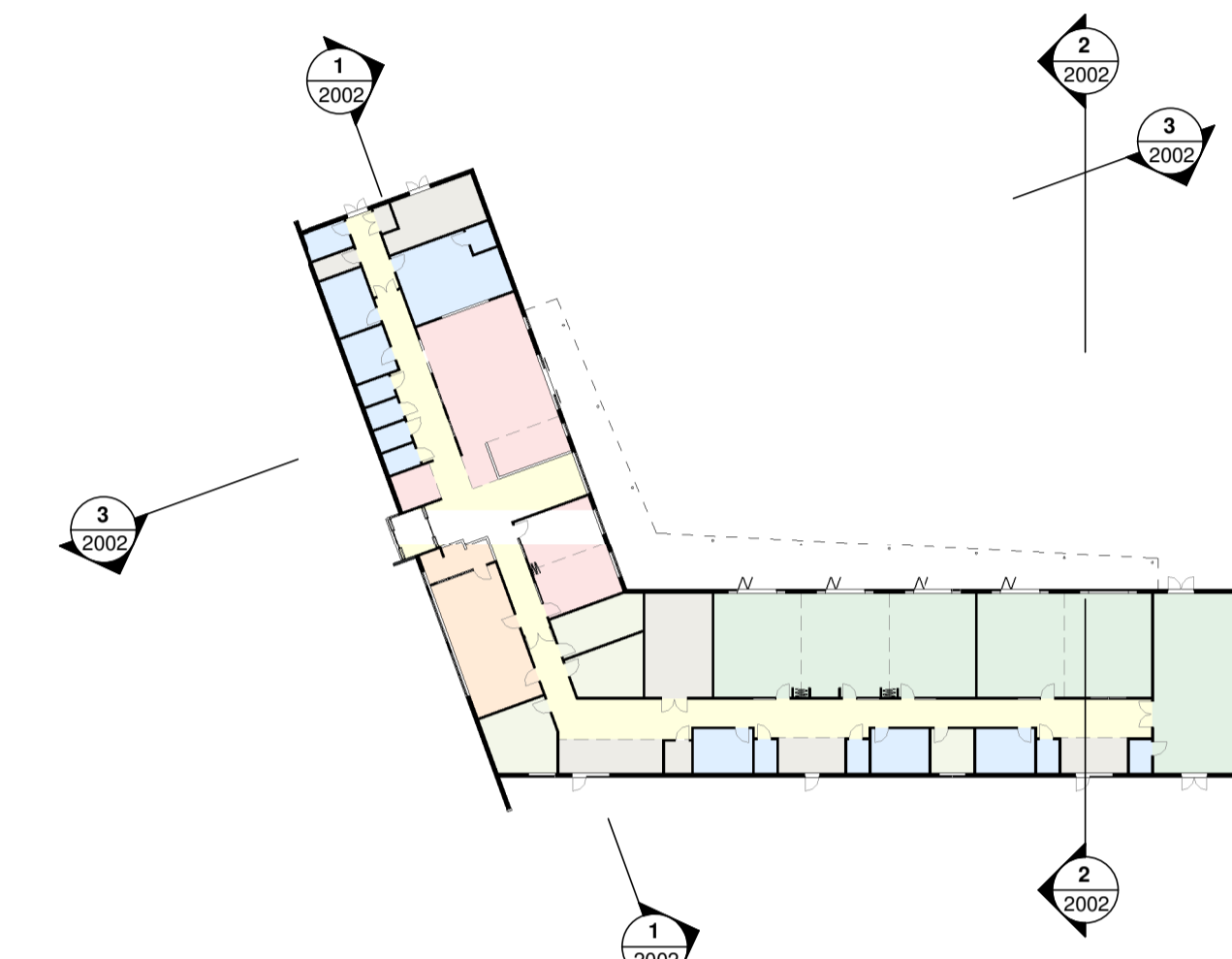

4 Key Plan - Sections
Scale: 1 : 500

P04	Drawing Issued for Planning - Refuse area, Parking, and Materials notes amended	ST	NM	31.10.17
P03	Drawing Issued for Planning	ST	NM	30.10.17
P02	Updated with client comments	ST	NM	17.10.17
P01	First Issue of Drawing	ST	NM	29.09.17
Rev.	Revision description	Drawn	Checked	Date



Lovelock Mitchell Architects
3 Stanley Street, Chester, CH1 2LS
Tel +44 (0) 1244 404321

St Andrews Business Centre
St Andrews Park, Mold, Flintshire, CH7 1XB
Tel 0843 515 9921

e-mail: admin@lovelockmitchell.com
web: www.lovelockmitchell.com

Project
Kier - Adult Daycare
Queensferry, Deeside

Title
GA Sections as Proposed

LMA Project	Drawing number	Rev.
1480	KAD-LMA-XX-XX-DR-A-2002	P04