

FRONT ELEVATION
SCALE 1:100

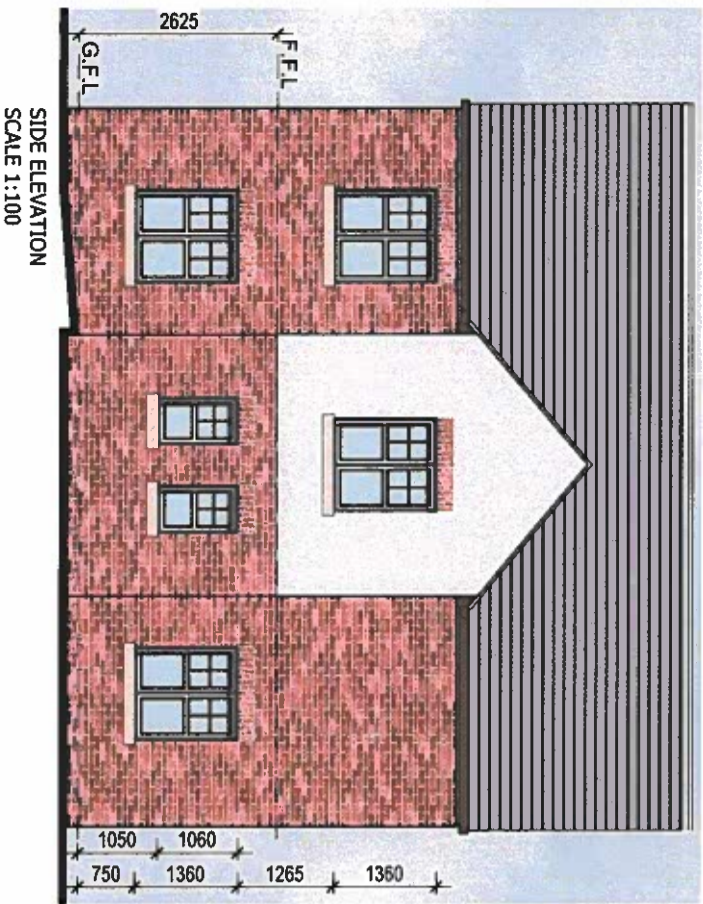

SIDE ELEVATION
SCALE 1:100

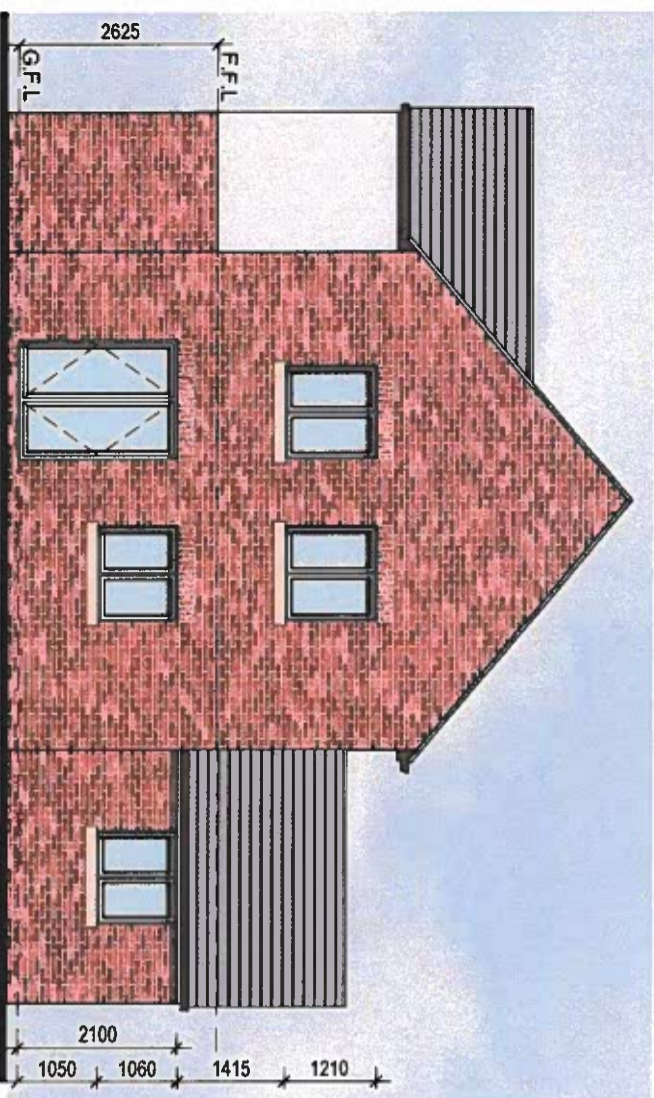

REAR ELEVATION
SCALE 1:100

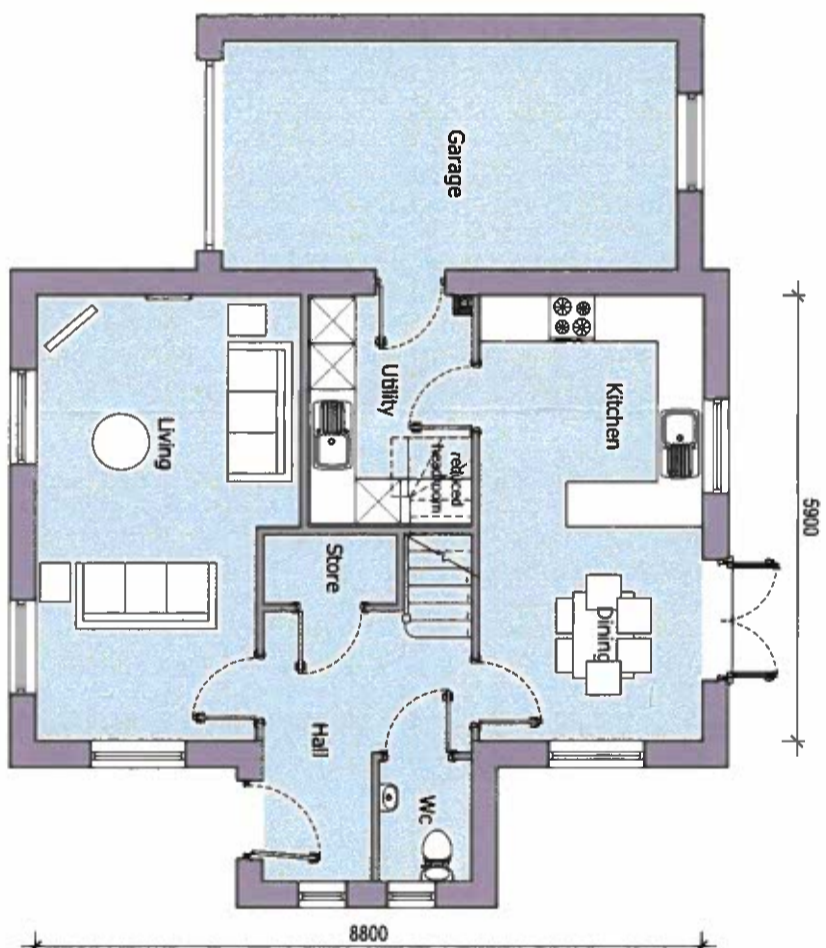

GROUND FLOOR PLAN
486P HOUSE
FLOOR AREA = 57.00m²
SCALE 1:100

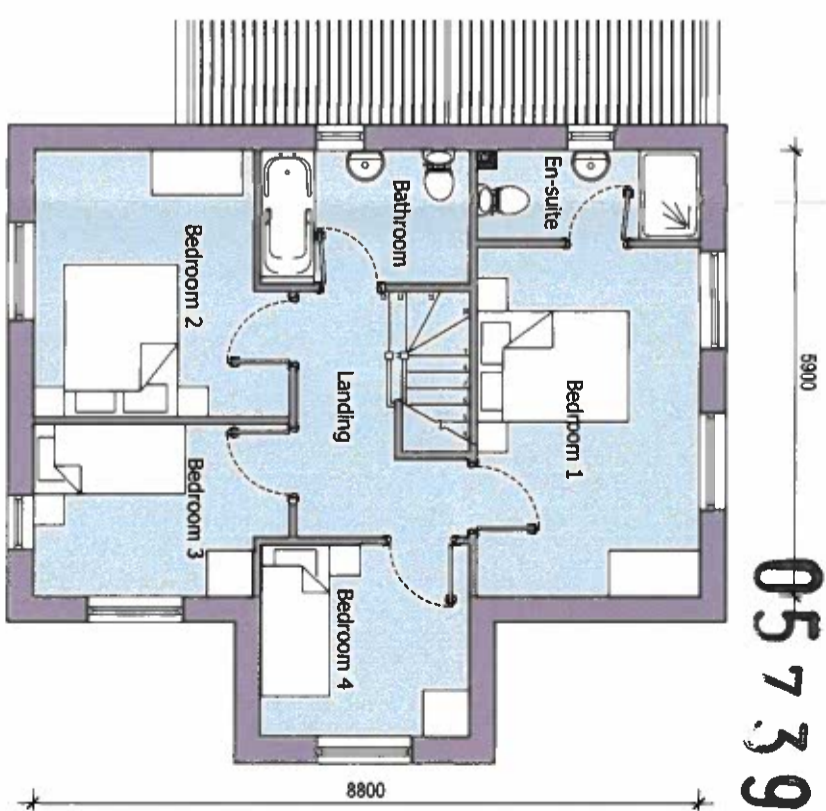

FIRST FLOOR PLAN
486P HOUSE
FLOOR AREA = 57.00m²
SCALE 1:100



SCALE - 1:100

NOTE:
FRONT ELEVATIONS SHOWN ARE
INDICATIVE, PLEASE ALSO REFER
TO WBA DRAWING PL20 FOR
STREET SCENES.

PLANNING ISSUE

RESIDENTIAL DEVELOPMENT

HOUSE TYPE D - 4B6P
FLOOR AREA = 114m²

Location:
RHOS ROAD, PENYFORDD
CHESTER
Client:
HILBRE HOMES

3939-036 PL13 F 1:100@A3
17.05.2017 UM TS

NATSON BATTY
ARCHITECTS

Shires House, Shires Road
Guiselley, Leeds LS20 8EU
Leeds | Loughborough

T: 01943 876 885
E: enquiries@natsonbatty.com
W: www.natsonbatty.com

1 - MAR 2019

FUTURE BUILT

Note: Do not scale from this drawing. All dimensions to be checked on site.

057396