

The details shown on this drawing are confidential and the drawing is the exclusive property of Halliday Clark Limited. No use, copy or disclosure of the drawing may be made without our permission and it is to be returned to Halliday Clark Limited when required. Halliday Clark Limited take no responsibility for the use of this drawing for any purpose other than for that which it was intended. All dimensions are in millimeters unless stated otherwise. All dimensions should be verified on site prior to commencement of works. Do not scale from this drawing. All works must be in accordance with British Standards, EC Standards, Health & Safety at work act & all other relevant regulations & Bye Laws. Any discrepancies should be brought to the attention of Halliday Clark Limited.

Drawing based on survey information provided by third party measured surveys. Any discrepancies to be reported to the architect.

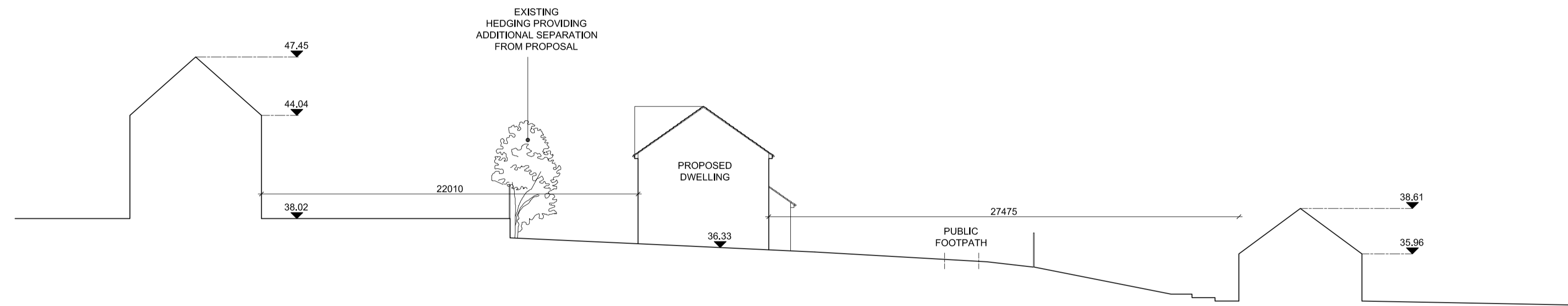

Proposed Site Section 2

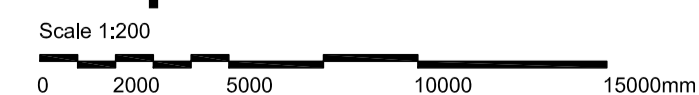

- 01.11.2017	SJ
INITIAL ISSUE	
REVISION - DATE	DRWN CHKD

FOR COMMENT

Ffordd Pandarus
Mostyn
Holywell
CH8

FOR
Wates Residential

Proposed Site Section 2

Scale As indicated @ A1

HALLIDAY CLARK
ARCHITECTS

Halliday Clark Limited T 01943 604 123
1 Lower Railway Road E info@hallidayclark.co.uk
Ilkley LS29 8FL W hallidayclark.co.uk